

Cadboro Bay Rd between Sinclair Rd and Seaview Rd

March 05, 2018 To March 08, 2018



The data presented here is for information purposes only and should not be considered authoritative for construction, geotechnical, engineering, navigational, legal, or other site-specific uses. The information shared is owned by the Transportation Division of the Engineering Department at the District of Saanich. Accuracy is not guaranteed.

Start Date: 5-Mar-18
 Start Time: 23:01
 Station ID: C0010-01

Location 1: Cadboro Bay Rd between Sinclair Rd and Seaview Rd

Note:

DATE:	March 5, 2018		March 6, 2018		March 7, 2018		March 8, 2018		March 9, 2018		WK AVG		WK AVG	HOURLY
	MON		TUE		WED		THURS		FRI				CH 1+2	%
Time:	NB	SB	NB	SB	NB	SB	NB	SB	NB	SB	NB	SB		
12-1 AM			8	0	9	2	14	1			10	1	11	0.2%
1-2 AM			2	1	3	3	6	2			4	2	6	0.1%
2-3 AM			1	2	2	4	2	1			2	2	4	0.1%
3-4 AM			3	6	2	4	1	4			2	5	7	0.1%
4-5 AM			2	2	6	5	1	3			3	3	6	0.1%
5-6 AM			1	19	4	23	2	22			2	21	24	0.4%
6-7 AM			27	57	23	51	34	50			28	53	81	1.5%
7-8 AM			106	181	113	183	97	173			105	179	284	5.1%
8-9 AM			153	290	160	303	138	275			150	289	440	7.9%
9-10 AM			165	225	189	229	151	228			168	227	396	7.1%
10-11 AM			163	205	174	235	196	202			178	214	392	7.1%
11-12 PM			214	246	204	284	184	236			201	255	456	8.2%
12-1 PM			211	231	221	218	204	205			212	218	430	7.8%
1-2 PM			207	188	187	184	201	194			198	189	387	7.0%
2-3 PM			217	206	181	191	201	185			200	194	394	7.1%
3-4 PM			269	224	265	220	266	199			267	214	481	8.7%
4-5 PM			276	224	271	212	246	204			264	213	478	8.6%
5-6 PM			281	185	233	163	244	140			253	163	415	7.5%
6-7 PM			156	142	143	140	151	133			150	138	288	5.2%
7-8 PM			106	78	124	67	109	84			113	76	189	3.4%
8-9 PM			95	59	102	50	67	41			88	50	138	2.5%
9-10 PM			100	34	82	38	107	42			96	38	134	2.4%
10-11 PM			55	19	53	15	55	16			54	17	71	1.3%
11-12 AM	18	8	19	10	22	10	26	14			21	11	32	0.6%
LANES			2837	2834	2773	2834	2703	2654			2770	2773	5543	100.0%
TOTAL			5671		5607		5357				5550			
	MON		TUE		WED		THURS		FRI		WK AVG			

PEAK HOUR					TOTAL VEHICALS-PEAK PERIODS		2 HOUR PEAK INTERVALS						
MAX. 7 - 9 am PEAK HOUR	440	⇒	7.9%	between	8-9 AM	2503	⇒	6 HR TOTAL	2 HR AM (7 - 9 AM)				
MAX. 7 - 11 am PEAK HOUR	440	⇒	7.9%	between	8-9 AM	1617	⇒	4 HR TOTAL	VEH / HR	VEH / 2HR	2 HR %		
MAX. 11 am - 1 pm PEAK HOUR	456	⇒	8.2%	between	11-12 PM			2 HR NOON (11 - 1 PM)					
MAX. 11 am - 3 pm PEAK HOUR	456	⇒	8.2%	between	11-12 PM			VEH / HR	VEH / 2HR	2 HR %			
MAX. 4 - 6 pm PEAK HOUR	478	⇒	8.6%	between	4-5 PM	2.21	⇒	6-24 HR FACT.	11-12 PM	456	886	16.0%	
MAX. 3 - 6 pm PEAK HOUR	481	⇒	8.7%	between	3-4 PM	3.43	⇒	4-24 HR FACT.	12-1 PM	430			
							2 HR PM (4 - 6 PM)						
							VEH / HR	VEH / 2HR	2 HR %				
							4-5 PM	478	893	16.1%			
							5-6 PM	415					

Vehicle Speed Summary

Saanich Engineering Department

Count Id: C0010-01

Filename: Cadboro Bay Rd between Sinclair Rd and Seaview Rd-Mar-2018.xlsx

Location: Cadboro Bay Rd between Sinclair Rd and Seaview Rd

Note:

Direction: **North-South**

Dates: **March 05, 2018 To March 08, 2018**

Filtered data

AVG. SPEED	27 mph	44 km/h
50 % SPEED	27 mph	44 km/h
85 % SPEED	31 mph	50 km/h
95 % SPEED	33 mph	54 km/h

Location Map

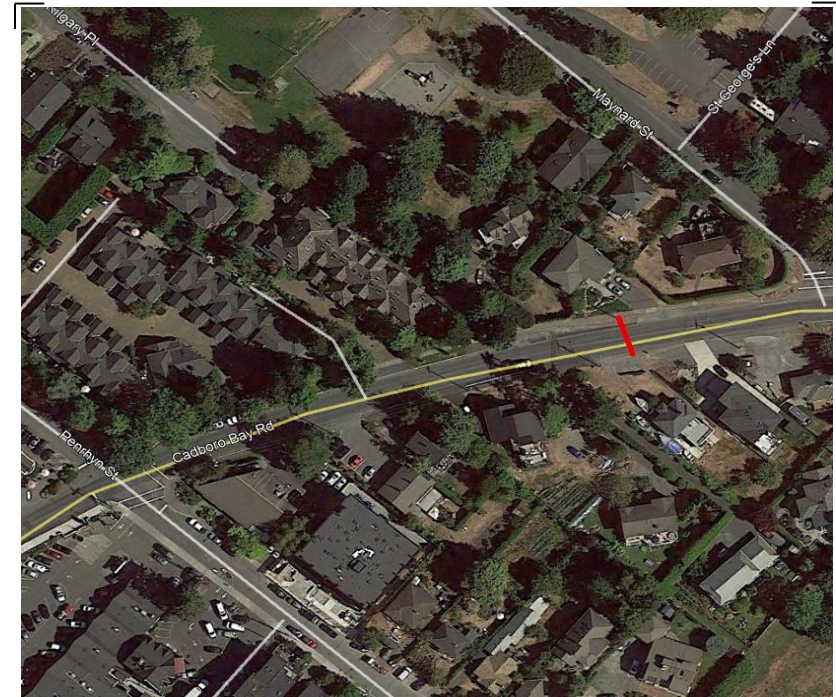

Vehicle Classification Summary

Saanich Engineering Department

Count Id: C0010-01

Filename: Cadboro Bay Rd between Sinclair Rd and Seaview Rd-Mar-2018.xlsx

Location: Cadboro Bay Rd between Sinclair Rd and Seaview Rd

Note:

Direction: **North-South**

Dates: **March 05, 2018 To March 08, 2018**

Filtered data

FHWA CLASSIFICATION															
CYCLES	CARS + TRL	2 AXLE LONG	BUS	RIGID 2 AXLE SU HGVS	RIGID 3 AXLE SU HGVS	4 AXLE SU HGVS	<5 AXLE ARTIC	5 AXLE ARTIC	6 AXLE ARTIC	<6 AXLE MULTI	6 AXLE MULTI	> 6 AXLE MULTI	UNCLASSIFIED	TOTAL	
CS 1	CS 2	CS 3	CS 4	CS 5	CS 6	CS 7	CS 8	CS 9	CS10	CS11	CS12	CS13	CS14		
323	12362	2681	344	760	95	7	47	4	0	0	0	0	38	16661	
1.9%	74.2%	16.1%	2.1%	4.6%	0.6%	0.0%	0.3%	0.0%	0.0%	0.0%	0.0%	0.0%	0.2%	100.0%	
<-----	92.2% ----->		2.1%	4.6%	<-----				0.9%	----->				0.2%	100.0%
<-----	92.2% ----->		2.1%	<-----				5.5%	----->				0.2%	100.0%	
<-----	92.2% ----->		<-----				7.5%	----->				0.2%	100.0%		